

WILD CAT DRIVE

- 1) TAX MAP: 22E-1-7
- 2) DATUM AS SHOWN HEREON IS ACCORDING TO RECORDED INFORMATION AND IS A CURRENT FIELD SURVEY
- 3) OTHER RIGHTS OF WAY AND EASEMENTS, IF ANY, ARE NOT SHOWN

(PER D.B. 242, PG. 25)
 SCALE: 1"=100'



- LEGEND
- = EXISTING IRON PIN
 - ⊗ = PROPOSED WELL
 - = PROPOSED DISTRIBUTION BOX

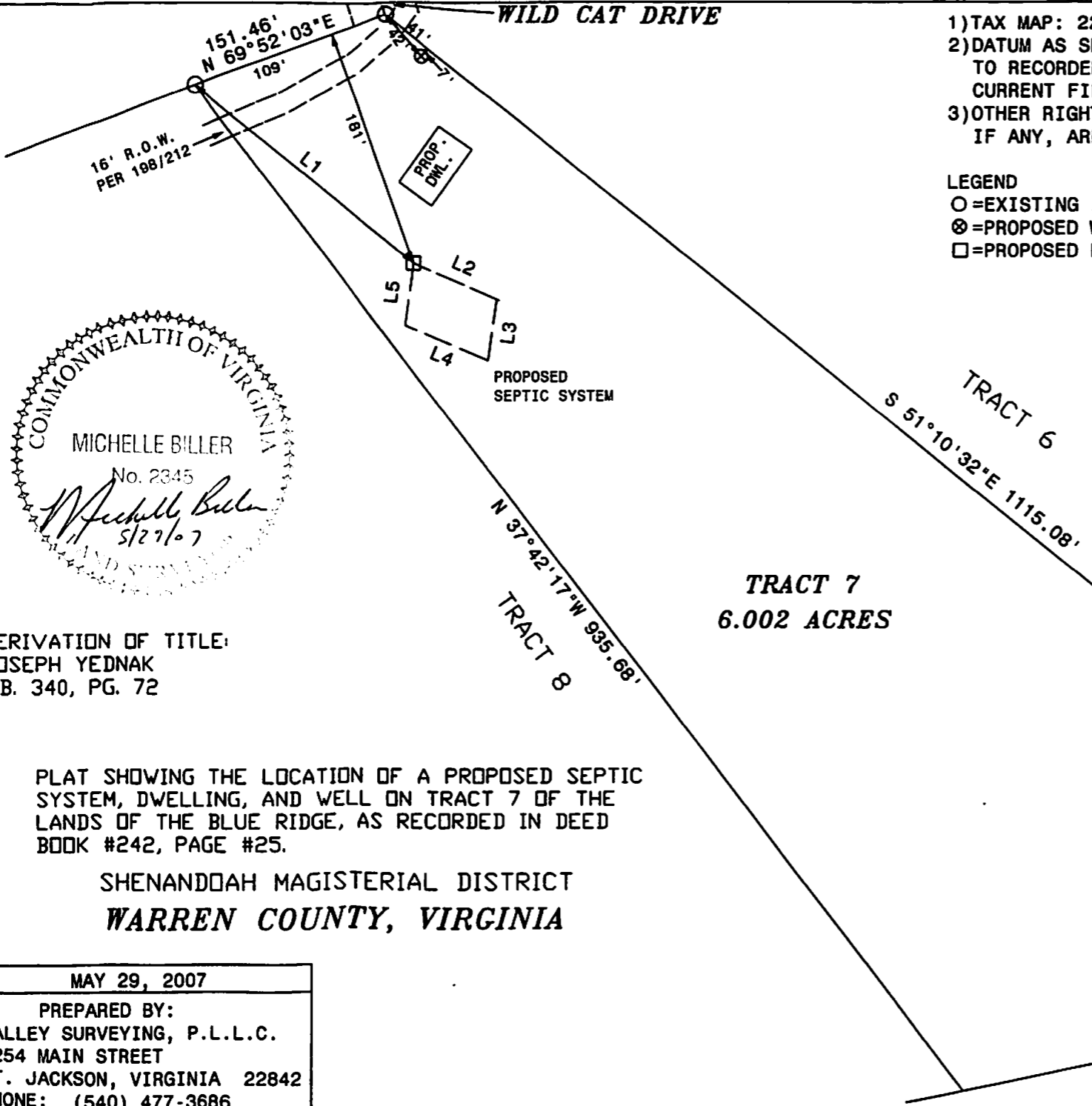

COMMONWEALTH OF VIRGINIA
 MICHELLE BILLER
 No. 2345
Michelle Biller
 5/27/07

DERIVATION OF TITLE:
 JOSEPH YEDNAK
 D.B. 340, PG. 72

PLAT SHOWING THE LOCATION OF A PROPOSED SEPTIC SYSTEM, DWELLING, AND WELL ON TRACT 7 OF THE LANDS OF THE BLUE RIDGE, AS RECORDED IN DEED BOOK #242, PAGE #25.

SHENANDOAH MAGISTERIAL DISTRICT
WARREN COUNTY, VIRGINIA

Course	Bearing	Distance
L1	S 51°11'02" E	211.12'
L2	S 66°10'18" E	68.47'
L3	S 07°53'18" W	45.44'
L4	N 66°42'37" W	68.07'
L5	N 07°37'52" E	46.17'

MAY 29, 2007

PREPARED BY:
 VALLEY SURVEYING, P.L.L.C.
 5254 MAIN STREET
 MT. JACKSON, VIRGINIA 22842
 PHONE: (540) 477-3686