

Curve	Radius	Length	Chord	Chord Bear.
C1	50.00'	81.49'	72.76'	N 11°17'48" W

**LEGEND**

- = IRON PIN SET
- ⊞ = EXISTING BOLT
- = EXISTING IRON PIN
- ⊗ = PROPOSED WELL

NOTE: THIS PARCEL AS SHOWN HEREON IS TO BE THE NEW LOT 25A AFTER THE APPROVAL AND RECORDING OF SHEET 1

Course	Bearing	Distance
L1	S 77°02'19" W	37.12'
L2	N 88°34'06" W	39.66'
L3	N 13°37'18" E	40.00'
L4	N 88°18'27" E	40.00'
L5	S 13°21'54" W	42.19'
L6	S 73°06'51" W	98.02'
L7	N 88°06'41" W	60.87'
L8	N 13°39'18" E	25.93'
L9	N 87°52'11" E	61.67'
L10	S 13°11'45" W	30.30'

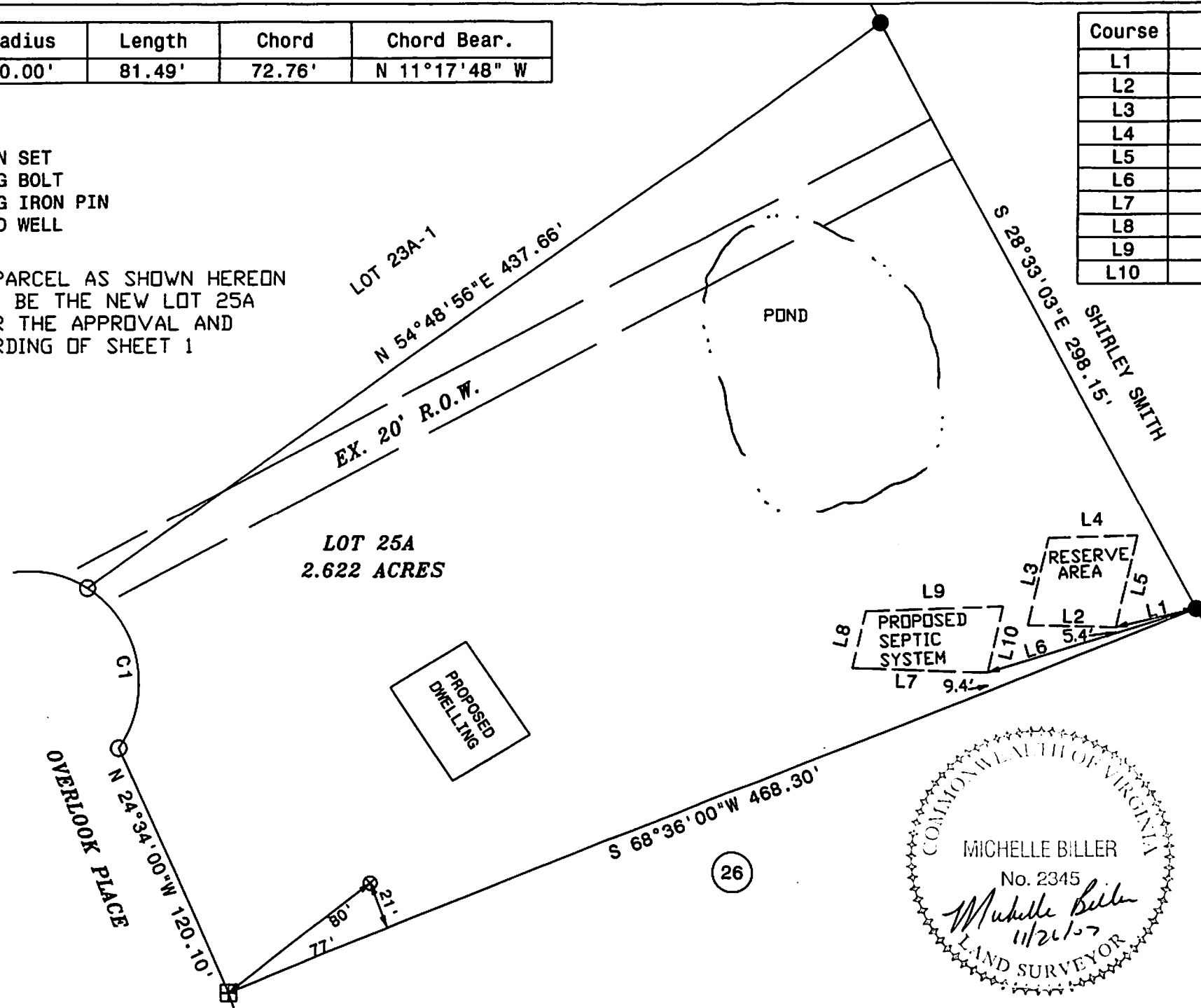

SCALE: 1"=60'

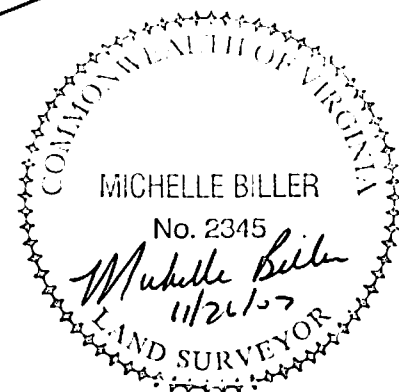

E-111-2067

SHEET 3 OF 3

NOVEMBER 26, 2007  
 PREPARED BY:  
 VALLEY SURVEYING, P.L.L.C.  
 5254 MAIN STREET  
 MT. JACKSON, VIRGINIA 22842  
 PHONE: (540) 477-3686