



SCALE: 1"=60'

- 1) TAX MAP: 39B-1-53
- 2) DATUM AS SHOWN HEREON IS ACCORDING TO RECORDED INFORMATION AND IS A CURRENT FIELD SURVEY
- 3) OTHER RIGHTS OF WAY AND EASEMENTS, IF ANY, ARE NOT SHOWN

LEGEND

- =EXISTING IRON PIN
- ⊕=EXISTING PIPE
- =IRON PIN SET
- ⊗=PROPOSED WELL
- =PROPOSED DISTRIBUTION BOX

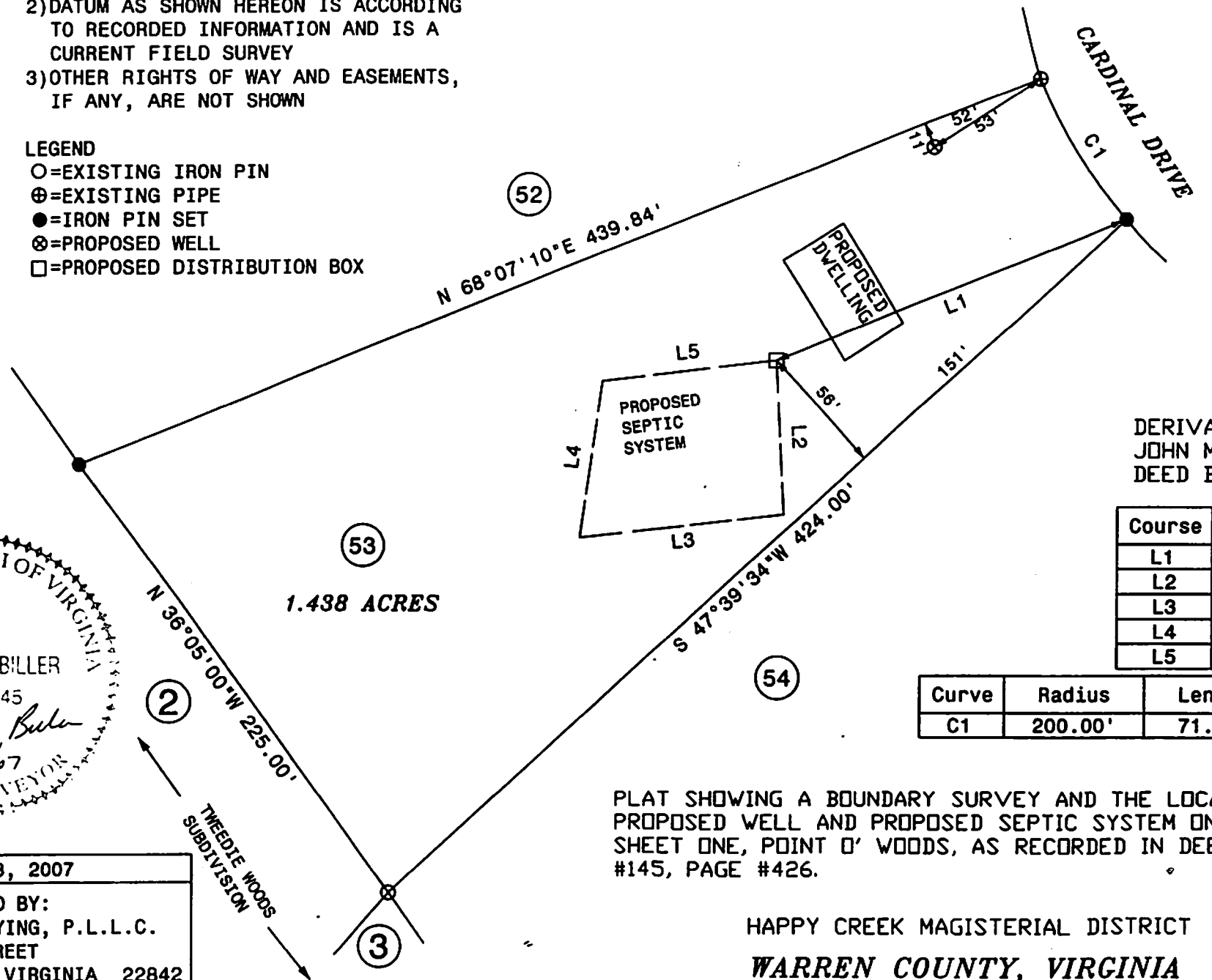

DERIVATION OF TITLE:
 JOHN M. AND LINDA S. MERICLE
 DEED BOOK #368, PAGE #495

Course	Bearing	Distance
L1	S 68°07'15" W	160.73'
L2	S 02°54'59" E	65.74'
L3	S 83°37'19" W	86.87'
L4	N 07°58'57" E	67.22'
L5	N 83°14'06" E	74.17'

Curve	Radius	Length	Chord	Chord Bear.
C1	200.00'	71.42'	71.04'	S 32°06'47" E

PLAT SHOWING A BOUNDARY SURVEY AND THE LOCATION OF A PROPOSED WELL AND PROPOSED SEPTIC SYSTEM ON LOT 53, SHEET ONE, POINT O' WOODS, AS RECORDED IN DEED BOOK #145, PAGE #426.

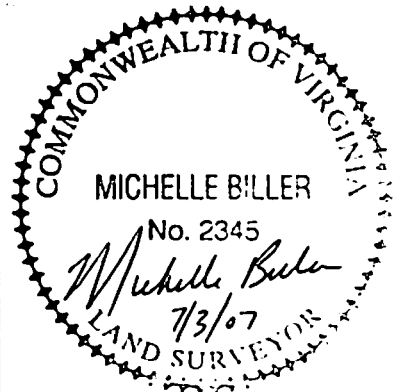

JULY 3, 2007
 PREPARED BY:
 VALLEY SURVEYING, P.L.L.C.
 5254 MAIN STREET
 MT. JACKSON, VIRGINIA 22842
 PHONE: (540) 477-3686

HAPPY CREEK MAGISTERIAL DISTRICT
 WARREN COUNTY, VIRGINIA