

Lot 77A1 outlined in red

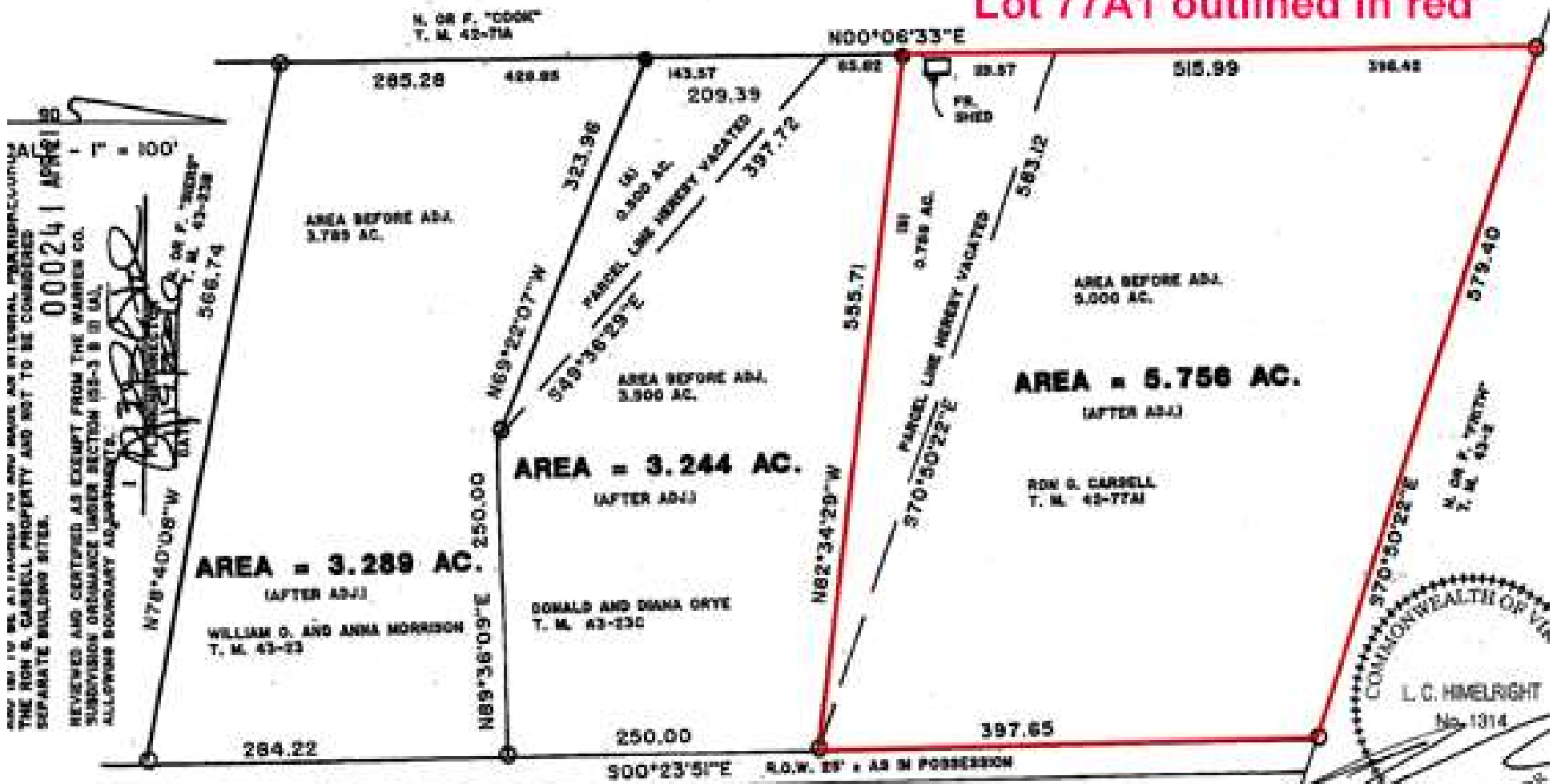

DENOTES IRON PIN SET
 DENOTES EXISTING PIN OR PIPE

PREPARED BY
 HIMELRIGHT & ASSOCIATES, PLLC
 PROFESSIONAL LAND SURVEYORS
 694 RED BUD ROAD, STRASBURG, VA.
 PHONE 465-8767
 JANUARY 9, 2006.

TREE FARM LANE
 SURVEY OF BOUNDARY LINE ADJUSTMENT BETWEEN THE RON G. CARRELL PROPERTY RECORDED IN INSTRUMENT NO. 030007549, THE DONALD ALLAN ORYE AND DIANA MARIE ORYE PROPERTY RECORDED IN INSTRUMENT NO. 040007518 AND THE WILLIAM O. AND ANNA LOUISE MORRISON PROPERTY RECORDED IN D. B. 174, PG. 433.
 SOUTH RIVER MAGISTERIAL DISTRICT
WARREN COUNTY, VIRGINIA
 E-06-2006