

ROME BEAUTY DRIVE

- DENOTES IRON PIN SET
- DENOTES EXISTING PIN OR PIPE
- NOTE - PARCEL IN FLOOD ZONE C PER HUD MAPS.
- NOTE - SUBJECT TO UTILITY EASEMENT PER D. B. 181, PG. 426.
- DERIVATION OF TITLE - HAMPTON ENTERPRISES D. B. 475, PG. 169.
- NOVEMBER 12, 1993

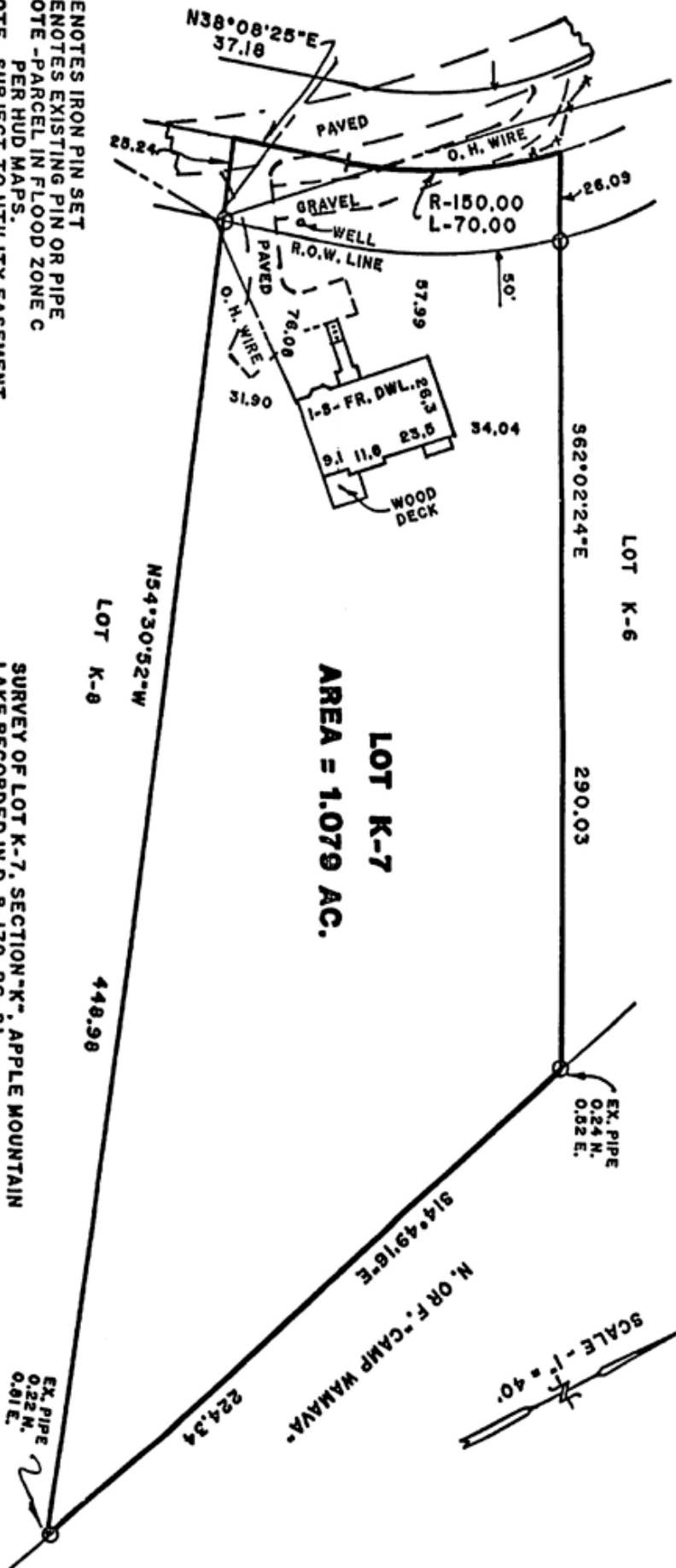

LOT K-7
AREA = 1.079 AC.

WARREN COUNTY, VIRGINIA
 SHENANDOAH MAGISTERIAL DISTRICT

PREPARED BY
 LARRY C. HIMELRIGHT P. C.
 PROFESSIONAL LAND SURVEYOR
 RTE. 3, BOX 446, STRASBURG, VA.
 PHONE 465-8767

