

NOTES:

1. BOUNDARY SHOWN HEREON WAS DETERMINED BY A FIELD RUN SURVEY PERFORMED BY ARTZ & ASSOCIATES ON JULY 18, 2002.
2. THIS PLAT IS SUBJECT TO EASEMENTS AND RESTRICTIONS OF RECORD.
3. NO TITLE REPORT FURNISHED.
4. UNDERGROUND UTILITIES, IF ANY, ARE NOT SHOWN.
5. OTHER RIGHTS-OF-WAYS OR EASEMENTS, IF ANY, ARE NOT SHOWN.
6. H.U.D. FLOOD ZONE "C" - AREA OF MINIMAL FLOODING.

THIS IS TO CERTIFY THAT ON JULY 18, 2002 I MADE AN ACCURATE SURVEY OF THE PREMISES SHOWN HEREON AND THAT THERE ARE NO EASEMENTS OR ENCROACHMENTS VISIBLE ON THE GROUND OTHER THAN THOSE SHOWN HEREON. TITLE REPORT NOT FURNISHED. THIS SURVEY IS SUBJECT TO ANY FACTS THAT MAY BE DISCLOSED BY A FULL AND ACCURATE TITLE SEARCH.

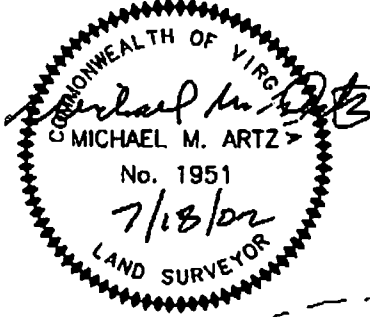
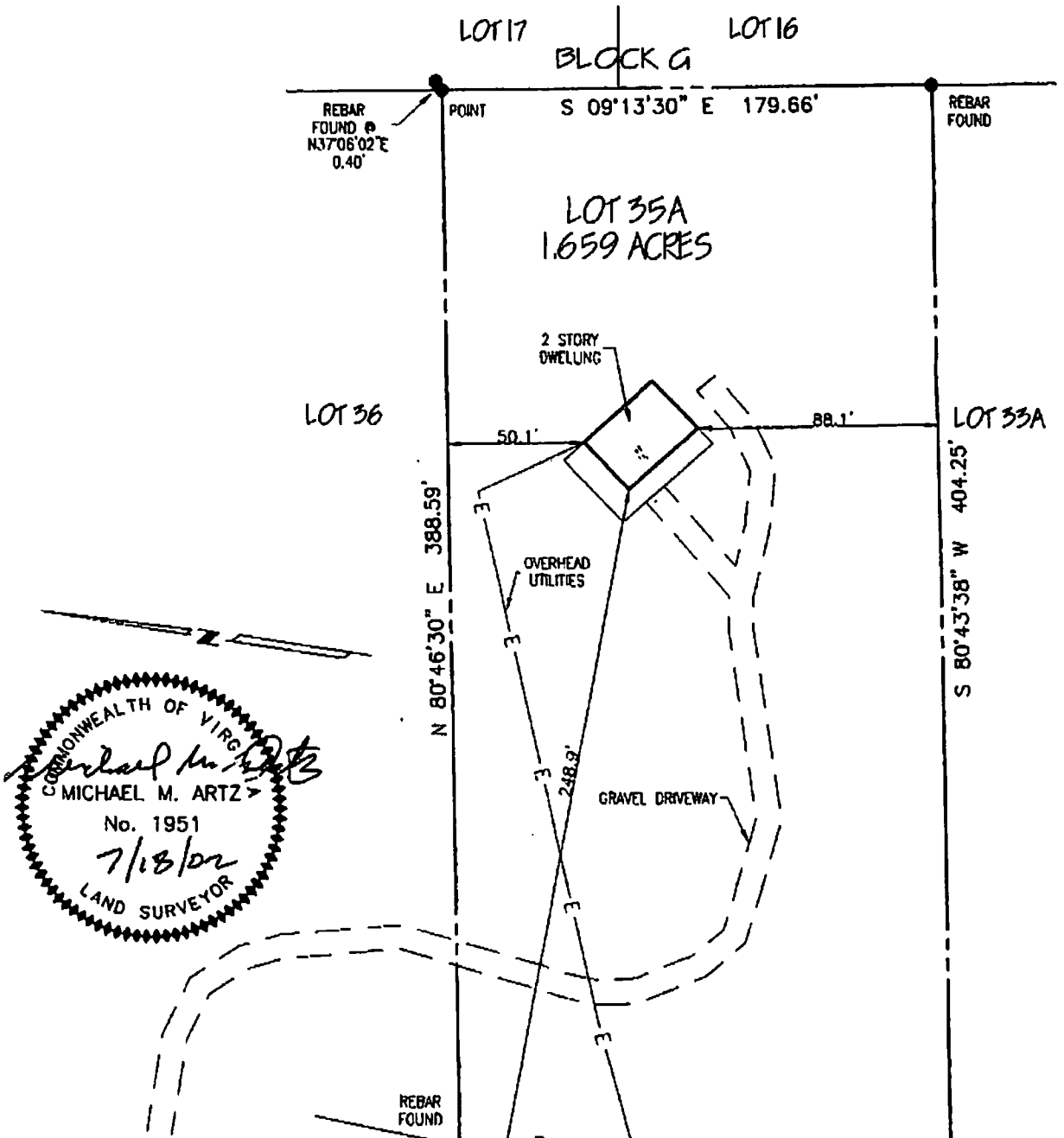

HOUSE LOCATION SURVEY OF
LOT 35
 BLOCK AA
 HIGH KNOB SUBDIVISION
 HAPPY CREEK DISTRICT, WARREN COUNTY, VIRGINIA
 SCALE: 1" = 50' DATE: JULY 18, 2002

GREENFIELD ROAD

ADDRESS:
 291 GREENFIELD ROAD

PRESENT OWNER:
 JAMES B. ADAMS
 TM #31B-5-AA-35A INST.# 000000916
 INST.# 990000605

Artz and Associates, PLC
 A Subsidiary of Valley Engineering, PLC
 LAND SURVEYING LAND PLANNING DEVELOPMENT
 16 EAST PICCADILLY STREET
 WINCHESTER, VA. 22601-4740
 TEL. 540-667-3233 FAX 540-667-9188
 TOLL FREE 1-800-755-7320